

Gilgandra Public School

Honesty & Courtesy



Principal
Patricia Howard

P.O Box 19
Gilgandra NSW 2827
Email: gilgandra-p.school@det.nsw.edu.au

Telephone: (02) 6847-2043
Fax: (02) 6847-2304

K-2 Annual Excursion 2021

This year students from Kindergarten, Year1 and Year 2 will be going to the Yalmambirra Boogijoon Doolan Camp at Balladoran for their annual excursion. This will be held on Friday 10 September, Week 9.

Travel will be by bus and this will be subsidised by the school. Cost for the day will be \$10.00.

Students are able to wear comfortable, sensible clothes; including a hat and joggers. They will need to bring something to eat for recess and a water bottle. A sausage sizzle and drink will be provided for lunch.

K-2 Teachers

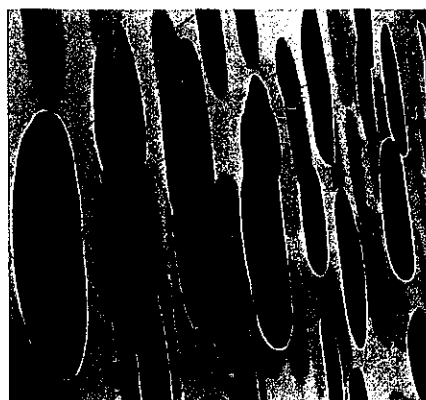
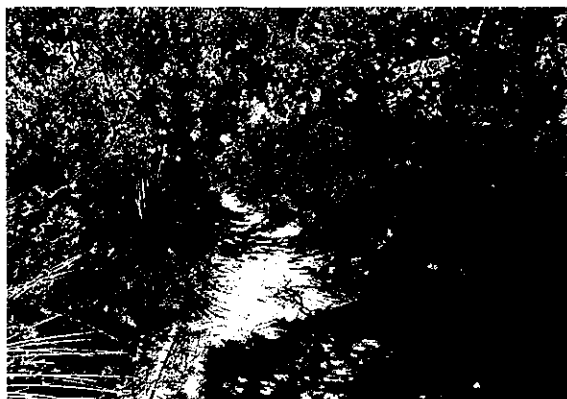

Please complete the attached permission note and return to school with the \$10.00 payment.
by **Friday 3 September.**

I give permission for my childto participate in the K-2 excursion to Yalmambirra Boogijoon Doolan Camp at Balladoran.on Friday 10th September 2021.

I understand my child will need to abide by the Department of Education's Code of Conduct while on the trip and maintain the school expectations of being Safe Respectful Learners at all times.

Travel will be by bus.

In case of emergency I give permission for my child to be transported, by ambulance if necessary, to the nearest hospital for assessment/treatment.

Signed: Date:
Parent/Carer

Please also complete the medical details below.

Child's Name: Emergency Contact.....

Phone No.:

Medicare Card Number:

Health Fund: Membership No:

Medical Conditions (Please tick those that apply to your child and give details and dosage of any medications given)

Asthma
.....

Allergies
.....

Glasses/Contacts
.....

Other
.....

Specific Food Requirements
.....

Name of Family Doctor Phone.....